

PRE-CONSULT BLEPHAROPLASTY QUESTIONNAIRE

Thank you for entrusting us with the care of your face. You are scheduled to have your upper eyelids assessed for a blepharoplasty (eyelid) tuck. We would like to optimize your consult and experience at your visit. Many patients wish to also discuss other facial surgical options to restore a youthful appearance. Please check boxes below that apply.

We would like to assess if you are either interested in:

Option 1: Discussing upper lid surgery through **insurance only**.

OR

Option 2: Cosmetic options **not covered by insurance**.

These may include:

Reduction of lower lid bags

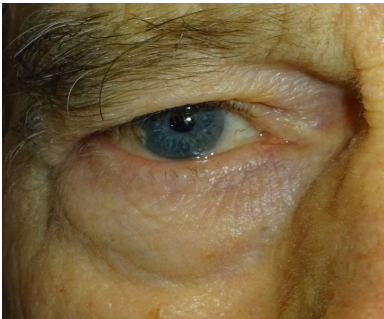

Jowling



Lines around the mouth



Sagging skin on neck (turkey neck)

